

# Moderato (♩ = 84)

1

3

4

5

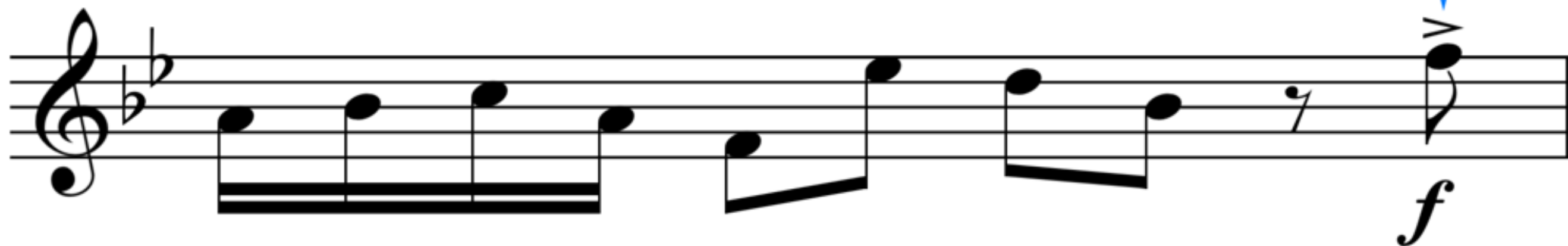

6

7

8

9

10

11

12

13

14

15

16

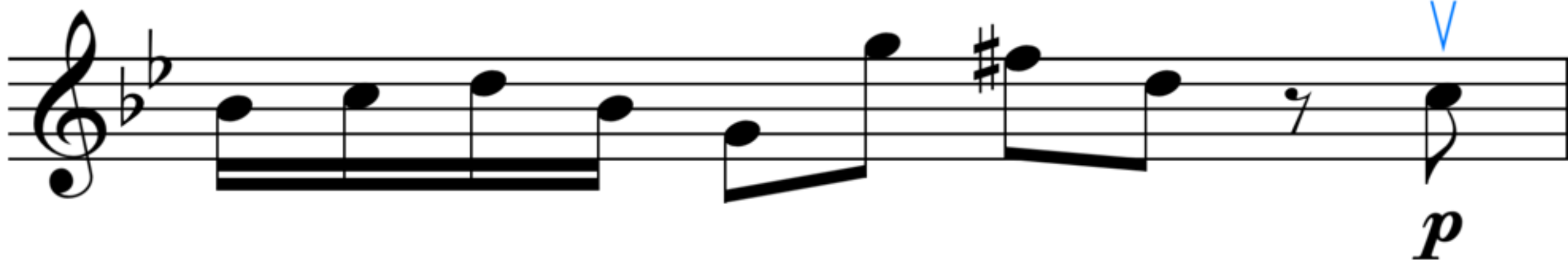

17

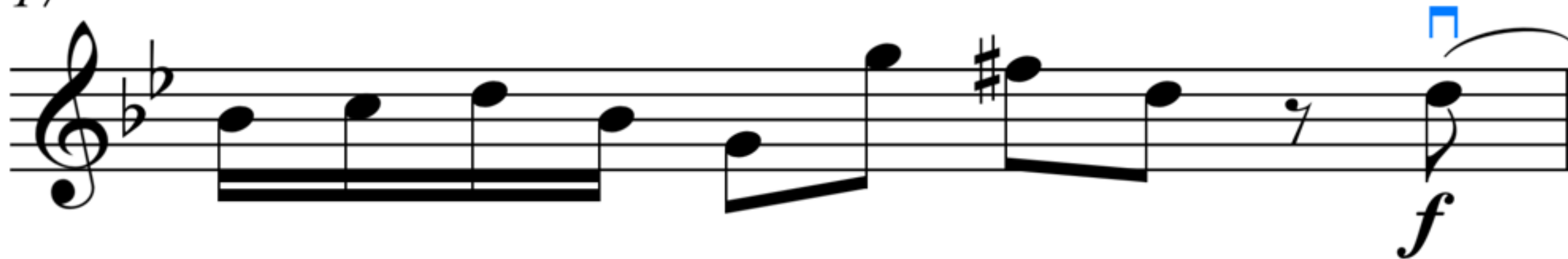

18

19

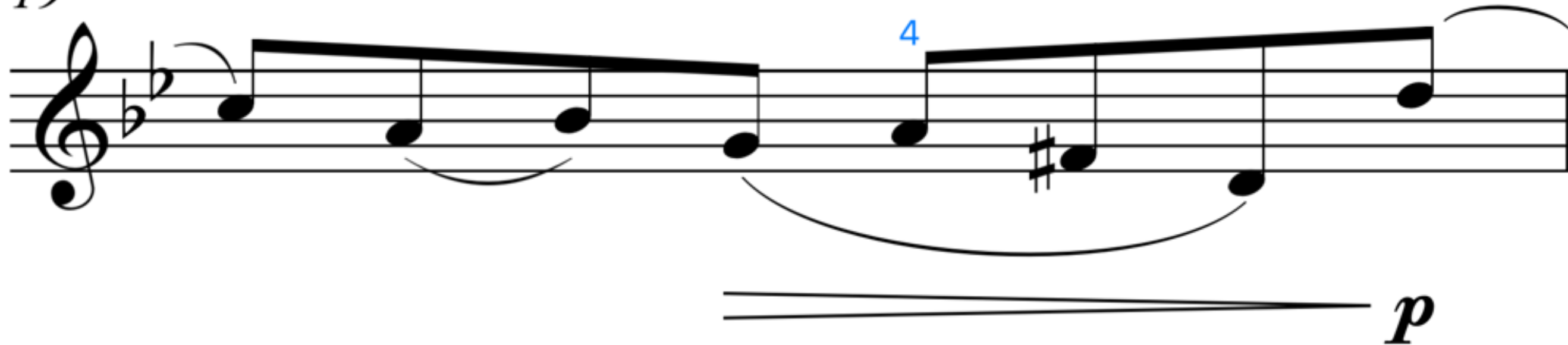

20

21

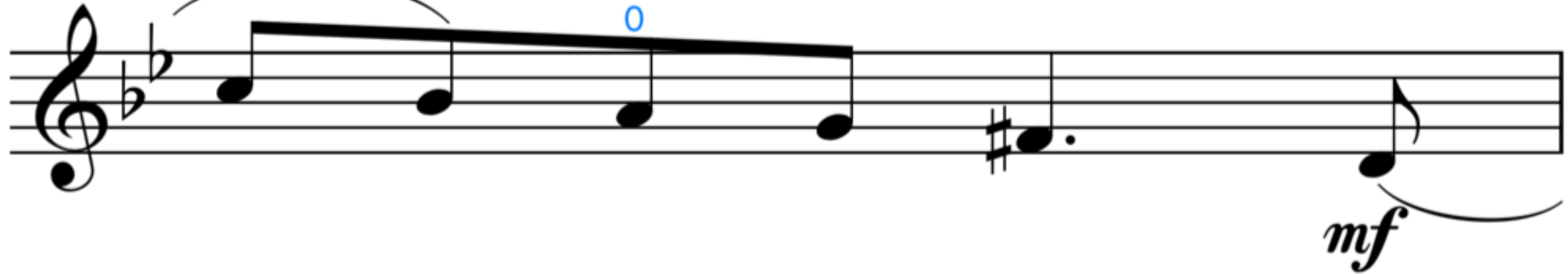

22

24

*espressivo*

26

*mp*

28

30

32

34

35

36

37

38

39

40

41

42

43

44

45

46

47

48

49

50

51

52

53

54

55

56

57

59

60

61

