

# Allegro moderato (♩ = 88)

1

*mf*

4

6

8

10

12

14

16

16

*sf sf p dolce*

18

26

28

30

32

34

36

38

40

42

44

46

48

50

52

54

56

*f*

58

*f*

60

*sf* *sf* *p*

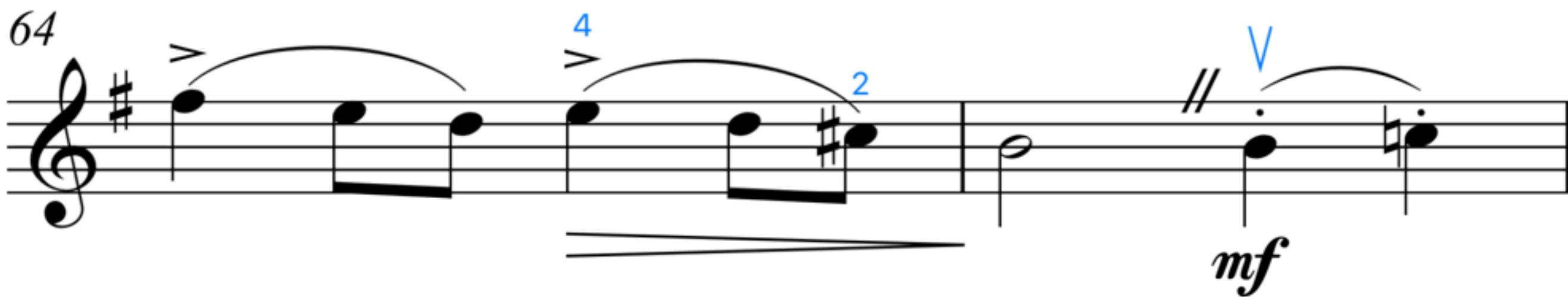

68

70

72

74

76

78

80

82

84

86

88
