

# 儿童手风琴教程

鹦鹉手风琴教学培训中心教材

赵家恕编著

8 贝司

人民音乐出版社

# 出版者的话

想让您的宝宝变得更聪明吗？想通过学习键盘乐器来开发他的智力吗？

鸚鵡手風琴廠為促進音樂早期教育的開展，為解決3—6歲的幼兒學習手風琴的需要，專門設計制作了這種琴體小、重量輕、價格便宜、適合幼兒演奏的22鍵八個低音（貝司）鍵鈕的手風琴。該琴除音色優美、音量宏亮體現了“鸚鵡”手風琴金獎的風韻外，還具有耗風量小、演奏省力的特點。它可避免過去一些幼兒由於使用的琴較大、琴體較重所造成學習中的種種困難，以至造成影響幼兒身體正常發育的不良後果。

為使幼兒在學習手風琴的過程中，能打下正確、堅實的演奏基礎，我們特將八貝司《兒童手風琴教程》（“鸚鵡”手風琴教學培訓中心教材）予以出版。

責任編輯：林容

封面設計：劉旭

定價：11.10元

ISBN 7-103-00291-6

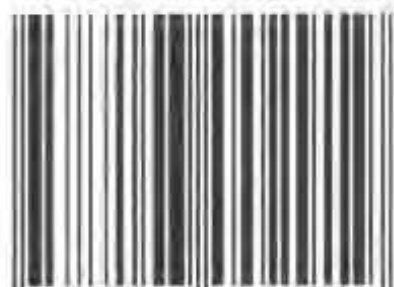

9 787103 002919 >

# 儿童手风琴教程

**8 贝 司**

(鸚鵡手风琴教学培训中心教材)

赵家恕编著

人民音乐出版社

**图书在版编目 (CIP) 数据**

儿童手风琴教程: 8 页司 / 赵家恕编著. -北京: 人民音乐出版社, 1988.9

ISBN 7-103-00291-6

I. 儿… II. 赵… III. 手风琴-奏法-儿童读物  
IV. J624.36

中国版本图书馆 CIP 数据核字 (2000) 第 40014 号

人民音乐出版社出版发行

(北京市海淀区翠微路 2 号 邮政编码:100036)

Http://www.people-music.com

E-mail:copyright@rymusic.com.cn

新华书店北京发行所经销

北京市美通印刷厂印刷

787 × 1092 毫米 16 开 6.5 印张

1988 年 9 月北京第 1 版 2001 年 4 月北京第 10 次印刷

印数:74,441-81,460 册 定价:11.10 元

版权所有 翻版必究

发现质量问题请与出版社联系

## 前 言

本教程是根据幼儿的心理特点和运动规律，按照循序渐进的原则，安排了23条练习曲及39首乐曲。为便于教学（较快地突破技术上的难点）和贯彻因材施教的原则，还安排了“认一认”，“练一练”及“补充乐曲”（17首）。通过一年至一年半的训练，幼儿便可掌握演奏手风琴的基础技能和技法，为学习音乐或进一步学习较大的手风琴打下必要的、坚实的基础。

本教程共32课，分为三个阶段：

### 1. 弹奏的“准备”阶段（1—9课）

主要学习风箱的运用及五指原位的弹奏和一些必要的乐理知识。

### 2. 弹奏的“入门”阶段（10—20课）

学习左、右手的最基础的弹奏技法。

### 3. 基础练习（21—32课）

这里是专为八贝司手风琴改编的中外乐曲，目的在于使学生在进一步巩固、提高演奏的基本技法的同时，熟悉一些音乐名作，以利开阔音乐视野，逐步加深音乐修养。（注）

如果说“鸚鵡牌”22键八贝司手风琴的问世，为幼儿的早期智力开发和早期的音乐训练提供了“硬件”，那么通过我多年来在“鸚鵡”手风琴教学培训中心的实践教学，总结出来的这套适合3—6岁幼儿学习的手风琴教材，则可视为配套用的“软件”。现将它奉献给孩子们，希望它对幼儿的智力开发及提高他们的音乐素养能有所帮助，这也是我的最大愿望。但由于本人的水平所限，定有不足之处，企盼指正。

赵家恕

1988年春

〔注〕本教程中的乐曲和练习曲凡未署改编者姓名的，均系本书作者改编。

# 目 录

## 前 言

教学辅导中要注意的几个问题 .....	1
---------------------	---

## 准备阶段

乐器部位示意图 .....	2
---------------	---

第一课 演奏姿势及风箱的运用 .....	3
----------------------	---

演奏姿势 风箱运行的基本练习 .....	3
----------------------	---

第二课 右手单手练习(一) .....	6
---------------------	---

第三课 右手单手练习(二) .....	7
---------------------	---

小铃铛 右手五指练习 .....	7
------------------	---

第四课 左手练习 .....	8
----------------	---

第五课 双手配合练习(一) .....	9
---------------------	---

摇啊摇 右手练习 .....	9
----------------	---

第六课 双手配合练习(二) .....	10
---------------------	----

小铃铛 左手练习 春天来了 .....	10
---------------------	----

第七课 双手配合练习(三) .....	12
---------------------	----

小圆舞曲 右手练习 左手练习 .....	12
----------------------	----

第八课 双手配合练习(四) .....	14
---------------------	----

小鸟飞 春之歌 右手练习 左手练习 .....	14
-------------------------	----

第九课 双手配合练习(五) .....	17
---------------------	----

划小船 右手换指练习 左手练习 我爱我的幼儿园 .....	17
-------------------------------	----

## 入门阶段

第十课 .....	19
-----------	----

1. 闪烁的小星 .....	原法国民歌 19
----------------	----------

2. 划小船 .....	20
--------------	----

3. 小飞机 .....	原曲选自《幼儿园统编教材》 21
--------------	------------------

第十一课 .....	22
------------	----

4. 罗迪阿姨 .....	原法国民歌 22
---------------	----------

右手练习 .....	23
------------	----

第十二课	24
5. 小娃娃跌倒啦	潘振声原曲 24
6. 新年好	原美国民歌 25
第十三课	26
7. 洋娃娃和小熊跳舞	原波兰民歌 26
第十四课	29
8. 狐狸和鹅	原德国民歌 29
9. 音阶小曲	赵家恕曲 30
第十五课	31
10. 小鸟飞来了	原德国民歌 31
11. 小猫的梦	原曲作者佚名 32
第十六课	33
12. 共产儿童团歌	革命历史歌曲 33
第十七课	35
13. 练习曲	[奥]车尔尼原曲 35
第十八课	36
14. 快乐的农夫	[德]舒曼原曲 36
第十九课	38
15. 练习曲	西拉里原曲 38
16. 八月桂花遍地开	原江西民歌 39
第二十课	40
17. 晚会波尔卡	原曲作者佚名 40

### 基础练习

第二十一课	42
18. 音阶练习曲	42
19. 练习曲	[奥]车尔尼原曲 43
第二十二课	44
20. 喜洋洋	刘明源原曲 44
第二十三课	46
21. 小酸莓果	原白俄罗斯民歌 46

第二十四课	48
22. 彩云追月	任 光原曲 48
第二十五课	50
23. 练习曲	赵家恕曲 50
第二十六课	51
24. 蓝色多瑙河	[奥]约翰·斯特劳斯原曲 51
第二十七课	54
25. 练习曲	[奥]车尔尼原曲 54
第二十八课	55
26. 回旋曲	[奥]海 顿原曲 55
第二十九课	56
27. 练习曲	[奥]车尔尼原曲 56
第三十课	57
28. 我们多么幸福	郑律成原曲 57
第三十一课	58
29. 练习曲	[奥]车尔尼原曲 58
第三十二课	60
30. 游击队之歌	贺绿汀原曲 60

### 补 充 乐 曲

1. 幸福拍拍手	原美国民歌 63
2. 乡间果园	原英国民间舞曲 64
3. 小进行曲	赵家恕曲 65
4. 很久很久以前	贝 利原曲 66
5. 铃儿响叮当	[美]彼尔彭特原曲 67
6. 欢快的旋律	选自[日]《雅马哈手风琴教程》 68
7. 桑塔·露琪亚	原意大利古典歌曲 69
8. 请你唱支歌	原曲作者佚名 71
9. 学做解放军	杨 墨原曲 72
10. 卖报歌	聂 耳原曲 74
11. 邀 舞	[德]韦 伯原曲 75

12. 夏日泛舟海上.....	[意]威尔第原曲	77
13. 威廉·退尔序曲.....	[意]罗西尼原曲	79
14. 旧友进行曲.....	原曲作者佚名	81
15. 那波里民歌.....	[俄]柴科夫斯基原曲	84
16. 在水波上.....	罗萨斯原曲	86
17. 杜鹃圆舞曲.....	[瑞典]约纳逊原曲	89
出版者的话.....		封底 94

## 教学辅导中要注意的几个问题

- 一、要用儿童的形象、生动的语言，切忌用哲理性、概念性过强的成人语言。
- 二、根据幼儿求知欲强、思想活跃、注意力高度集中的时间短的特点，教学及辅导方法都要灵活多样，要善于引导、集中幼儿的注意力，带领幼儿去观察、思索、认识各种技法中的要领及新旧知识在技法上的连续性……，以利发展幼儿的思维能力。尤其在辅导中要有耐心，要等待幼儿从理解→动作的准备→动作，这一过程的缓慢发展与进行，绝对不能代替他去完成思索与认识。
- 三、幼儿的模仿力强，因此要多通过示范动作启发和加深，他对所讲授技法的理解和印象。
- 四、幼儿练琴时间的安排，最好采取“少吃多餐”的办法，这有利于提高学习效率及培养“高度集中”的良好学习习惯。
- 五、根据幼儿的心理特点和笔者的经验，教学形式在初学阶段可多样化。如“准备阶段”至“入门阶段”的前一部分，可采用十余人的小组授课和个别回答与指导相结合的形式进行。这样，有利于幼儿在集体中培养注意力集中的习惯，在相互启发中，获得思维的积极活动，以及在自尊心和攀比心理的趋使下，刻苦的学习。
- 六、本教程中，“基础练习”部分的风箱符号均未标明，教师可根据幼儿的条件（技术、体力、身材）自行安排。

# 准备阶段

## 乐器部位示意图

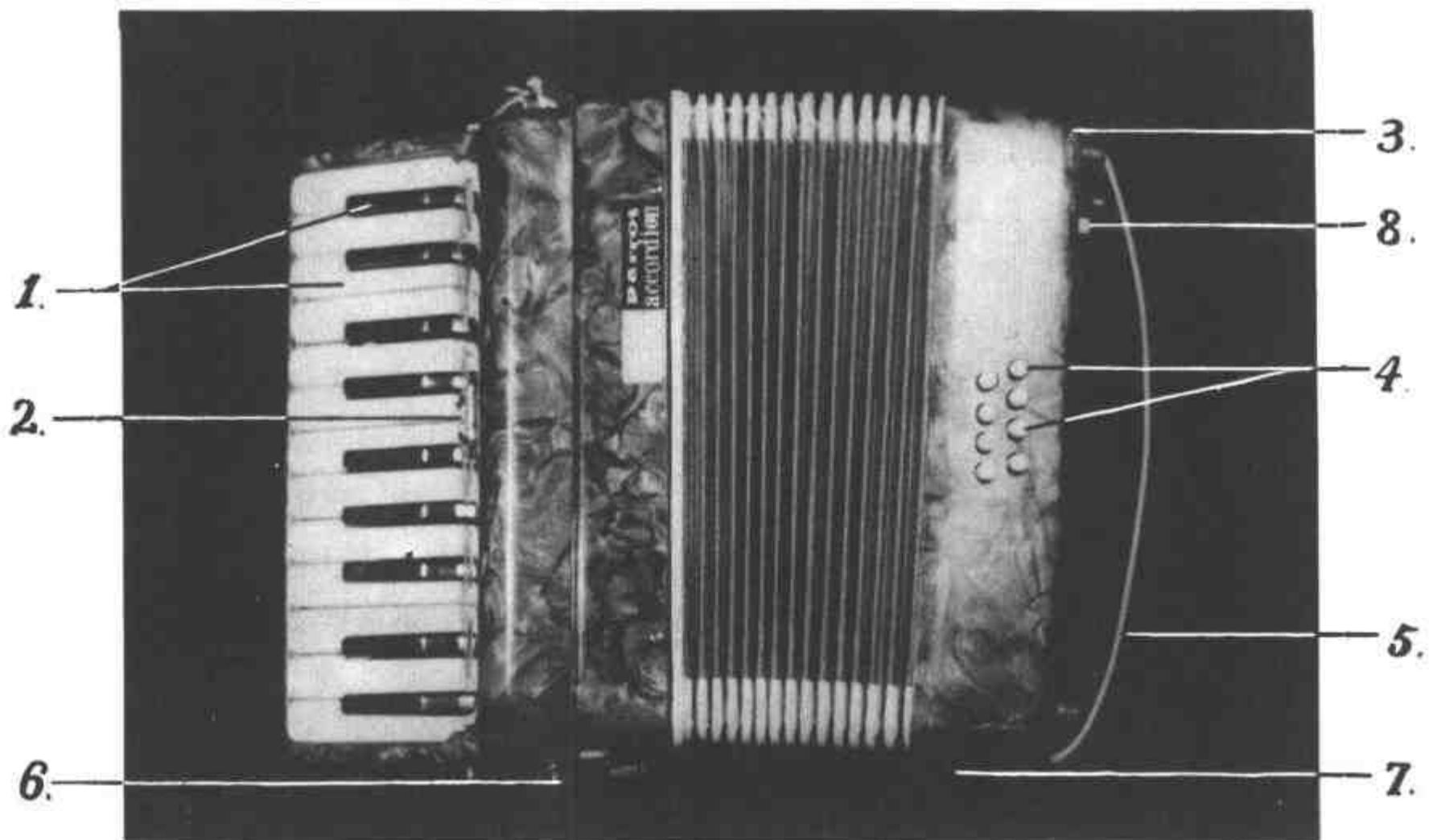

1. 键盘上的黑键、白键。

3. 风箱

5. 左手腕带（套带）

7. 风箱扣带（绊带）

2. 装饰盖

4. 低音键钮

6. 背带（肩带）

8. 放气键钮

# 第一 课

## 演奏姿势及风箱的运用

### 一、演奏姿势

#### (一) 持琴姿势

图 1

演奏手风琴可以站着也可以坐着，但对幼儿，尤其是初学者，最好采用坐着演奏的姿势（图 1）

1. 臀部前半部着凳，上身自然挺，可略向前倾。
2. 将琴的底部平放在两腿上，把背带调整舒适，一般右边的背带可稍松，左边的背带必须勒紧。左腿朝正前方垂直落地，两腿自然分开，将键盘的右下角置于右腿内侧。

## (二) 基本手形

## 右手(图2)

手呈半圆形, 2、3、4指指尖垂直触键, 拇指用指尖外倾触键, 小指用指尖略偏外侧触键。

## 左手(图3)

插入腕带中, 用手掌根部置于有放气孔的琴壁上, 手腕背部要顶紧腕带, 手呈半圆形, 手指自然弯曲, 各指关节要凸起, 用靠近指尖的指肚触键钮, 演奏时用手腕背部带动风箱运行

图2

图3

## (三) 风箱的基本运行方法

拉风箱时, 手臂的运行方向应略倾向左前方, 推风箱时可沿着“拉”开的方向缓慢并回。拉时先开上方, (图4) “推”时先合下方, (图5) “拉”和“推”都应使风箱运行平稳、均匀呈扇形, 切忌平行“拉”、“推”。

图4 “←”：拉风箱的符号。

图5 “→” 推风箱的符号。

## 二、风箱运行的基本练习

(八贝司手风琴键盘图)

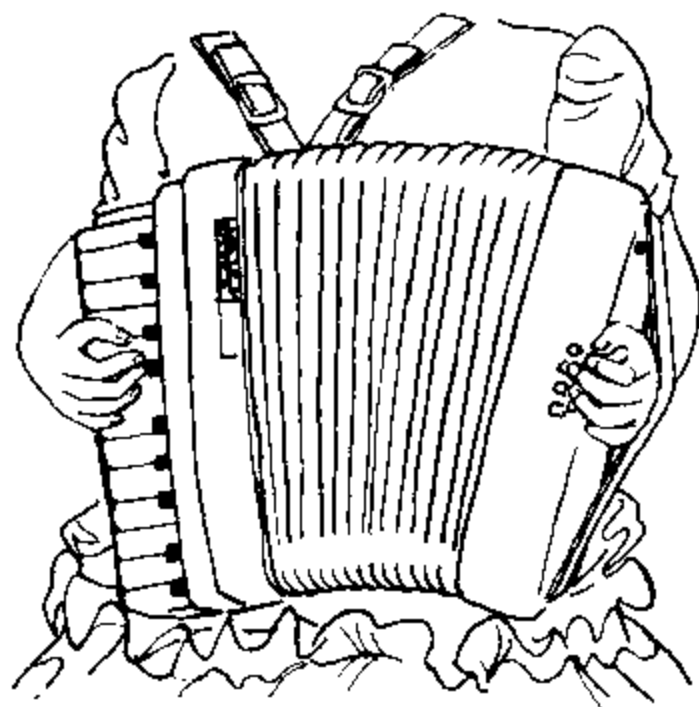
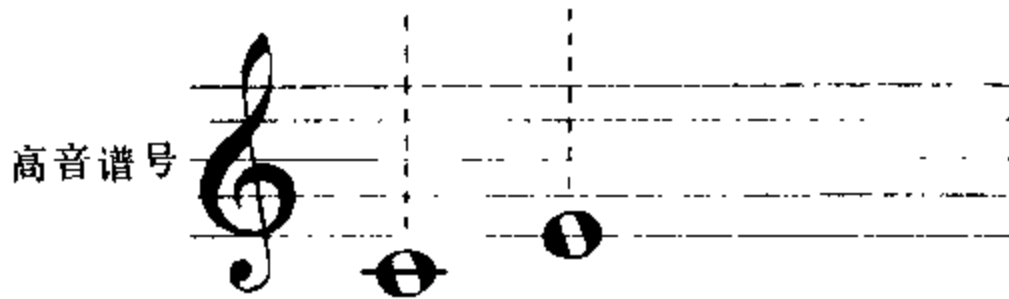

认一认 练一练  
学认音符、拍子 ( $\frac{1}{4}$ )

数拍子: 1 2 3 4

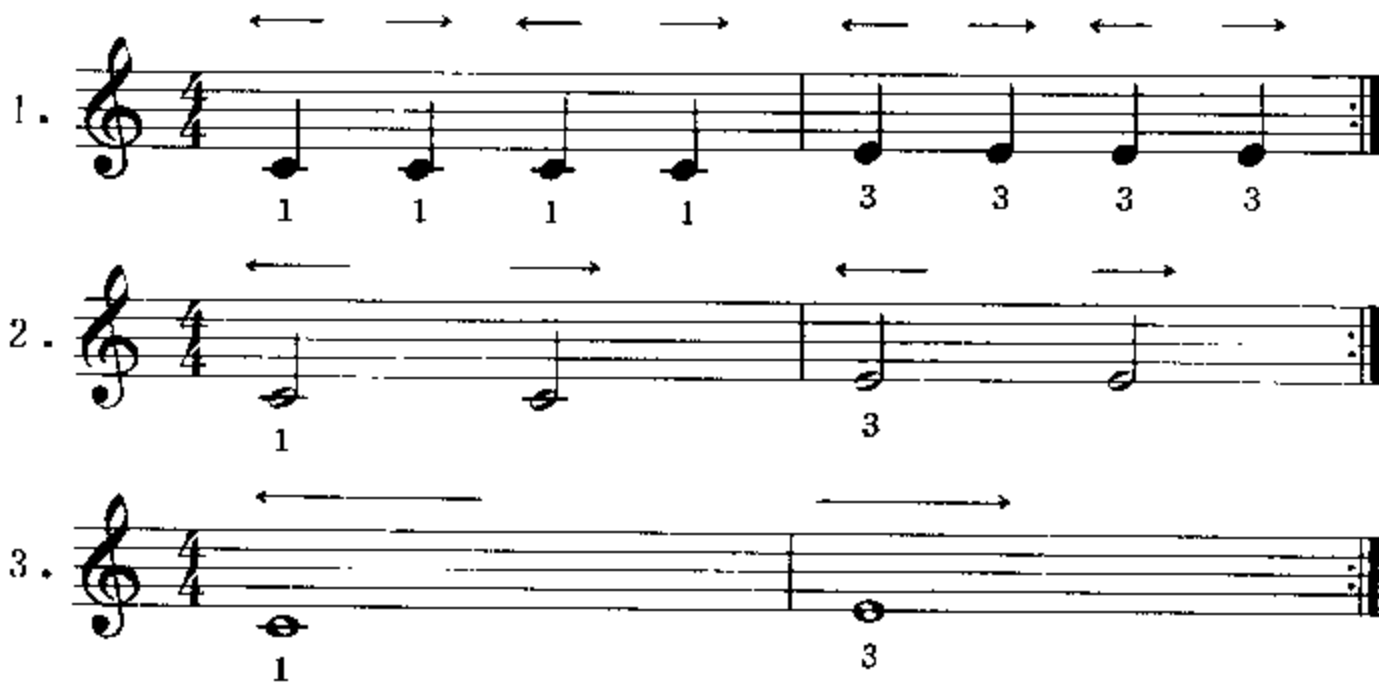

- 提示: 1. 先让孩子学认音符及练数拍子, (初学时家长可以帮助击拍)
2. 按演奏姿势要求做好拉琴的准备。参看键盘图, 在琴上找到曲谱中的音位: Do和Mi (音下方的1、3是指定的指法), 按风箱符号及练习曲的顺序进行练习
3. 切记: 风箱的运行要平稳, 先按下琴键, 再拉动风箱。

## 第 二 课

### 右手单手练习 (一)

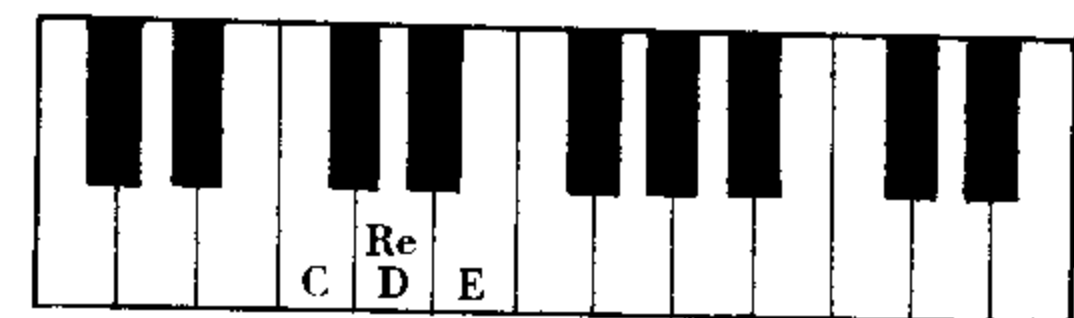

- 提示: 1. 练这两条练习曲时, 可先击拍教唱, 唱会后再教拉奏。这样, 一方面可以教孩子学会数拍子, 另一方面在解决了部分视谱问题后, 孩子的注意力可较集中地放在练习演奏技法上。
2. 这两条练习曲都是练习 1、2、3 指的弹奏。手指的各关节略向外突出, 手呈半圆形, 掌关节不得凹下, 注意手指弹奏时不要用手臂的力量往下压。

# 第三课

## 右手单手练习（二）

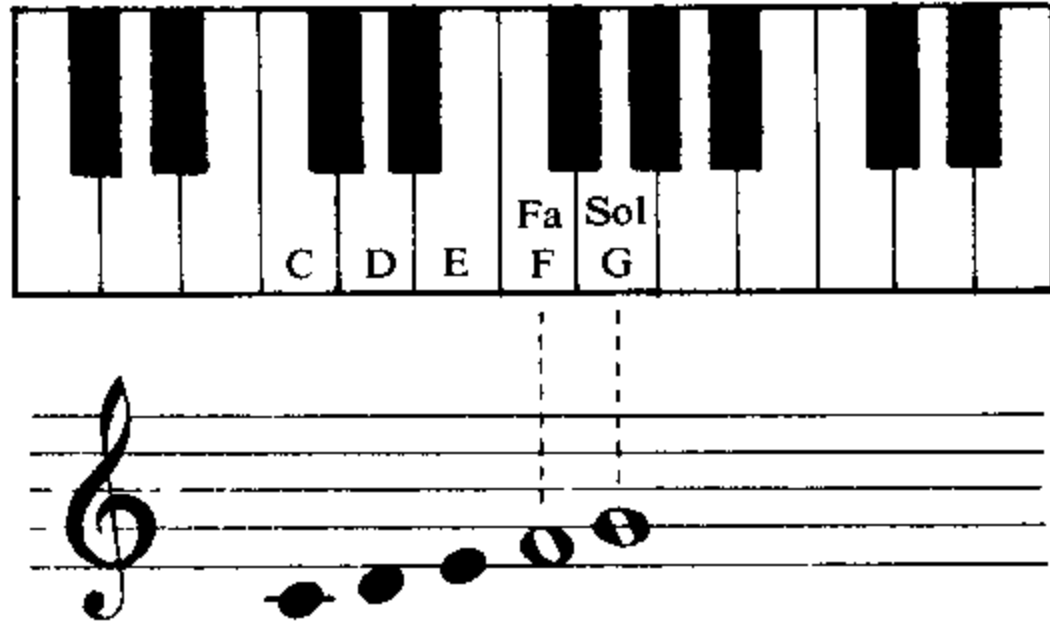

### 小铃铛

汪爱丽原曲

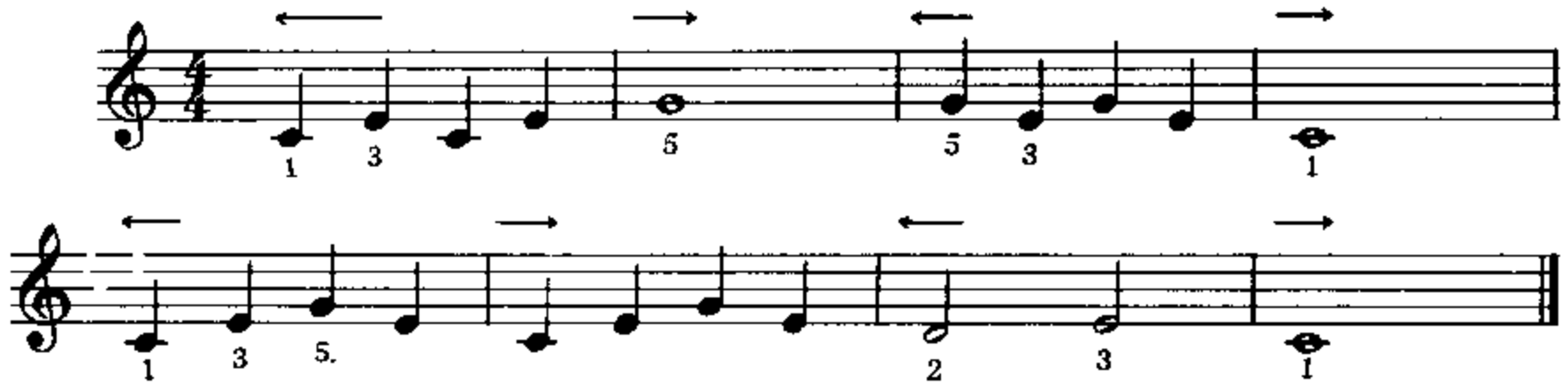

### 右手五指练习

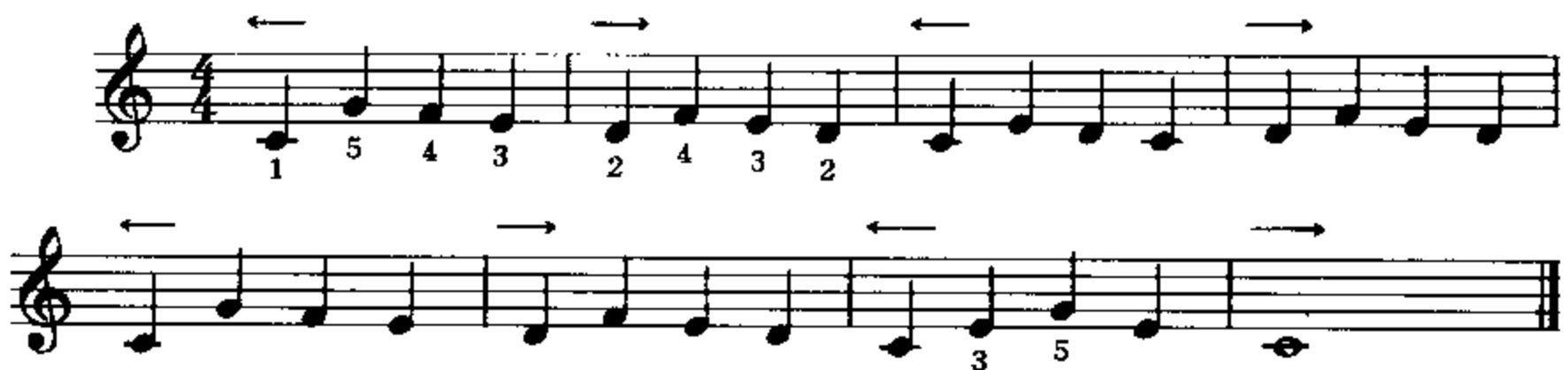

提示：五指触键时，手掌要与键盘基本平行。不得向五指一方翘起，以免造成用五指外侧触键的错误奏法。

# 第 四 课

## 左 手 练 习

(八贝司手风琴低音键钮图)

基本低音 →

大三和弦 →

1.

低音谱表上记谱法:

“和弦音”记在第三间以上，  
“基本低音”记在第三线以下。

2.

低音谱号

(从头反复一遍)

3.

提示: 1. 练习前先把琴放平, 让幼儿认清低音键钮的音位, 并试弹几次再背琴练习。

2. 第一、二条练习中的三个小段, 可先分别练熟后再连起来练。

# 第五课

## 双手配合练习(一)

1.

摇 啊 摇

Andante (行板)

韩德常原曲

2.

右手练习

提示: 1. 先把练一练中的练习拉好了, 再拉练习曲和乐曲。

2. 从这一课起进行双手配合练习。如一开始双手配合有困难, 可先将左、右手分练, 再双手分拍练习, 直至连起来练熟后, 再按指定的风箱演奏。

# 第六课

## 双手配合练习 (二)

学数拍子 ( $\frac{4}{4}$ )

小铃铛

♪	♪		
♪	♪	♪	♪
♪♪	♪♪	♪♪	♪♪

数拍子: 1(0) 2(0) 3(0) 4(0)

Moderato (中板)

汪爱丽原曲

右手练习

## 左手练习

## 春天来了

Allegretto (小快板)

马成原曲

提示：这首乐曲中出现了八分音符，开始可放慢速度数着拍子练，练熟后再按指定的速度演奏。

# 第七课

## 双手配合练习（三）

练一练

### 小圆舞曲

西拉里原曲

## 右手练习

## 左手练习

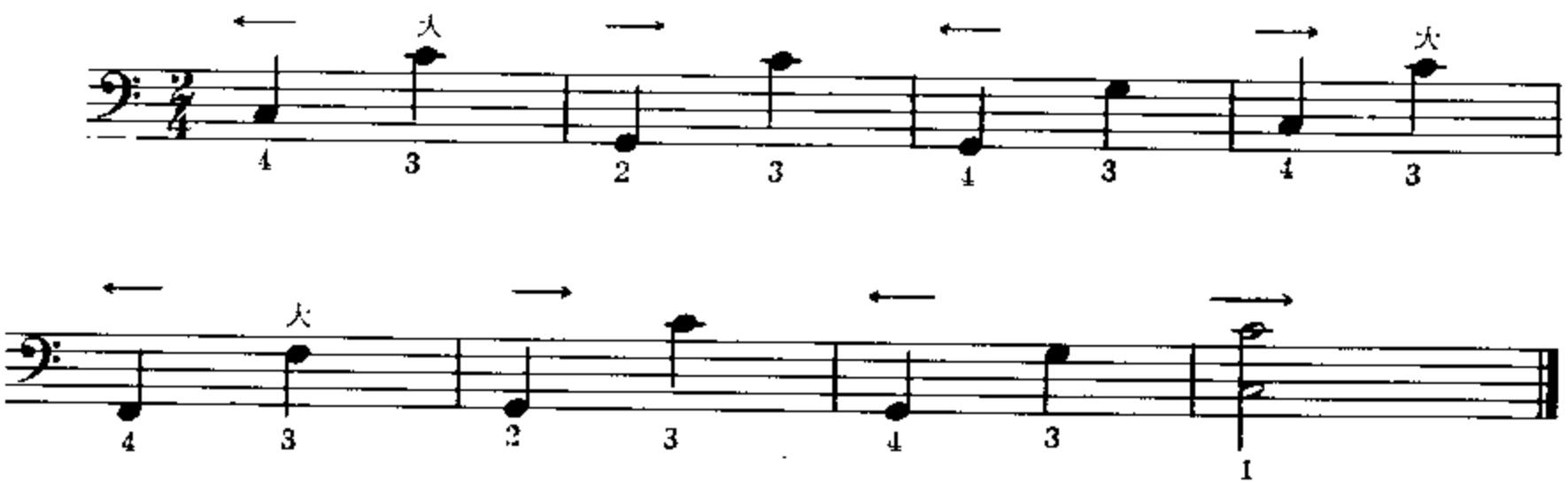

提示：1.《小圆舞曲》是四三拍的，要提醒幼儿注意三拍子的规律（强、弱、弱）。

2.“右手练习”中要注意节奏的变换；“左手练习”中的难点是第5—6小节。

# 第八课

## 双手配合练习（四）

练一练

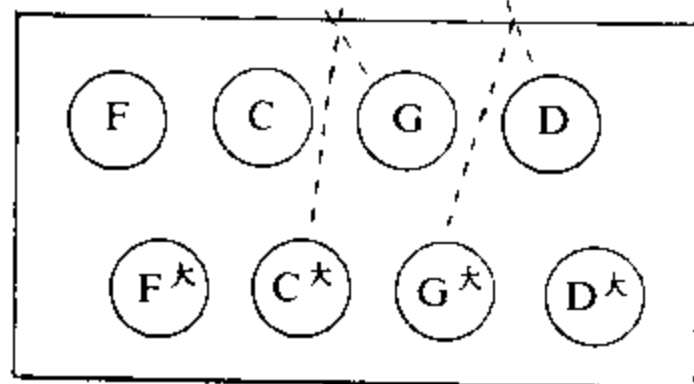

小 鸟 飞

Allegretto

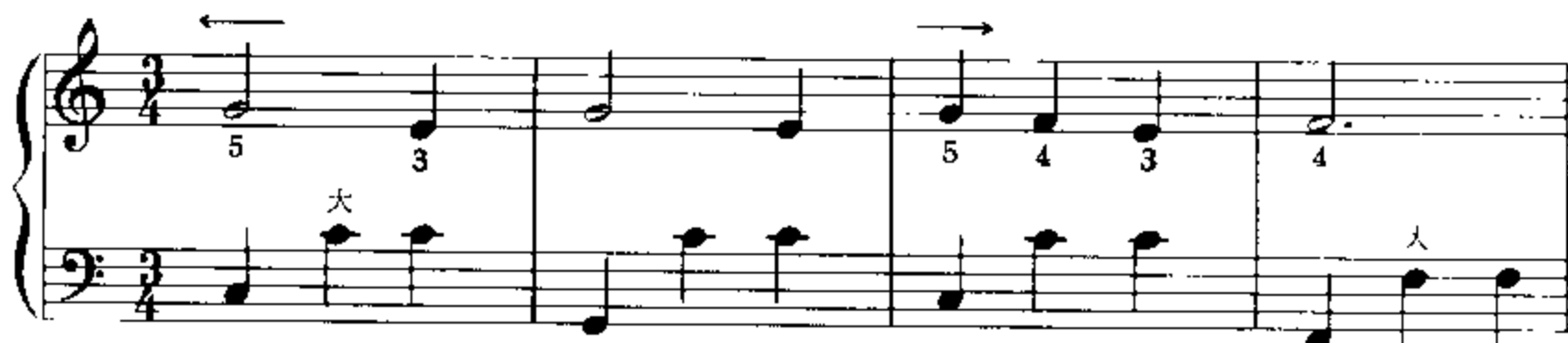

## 春 之 歌

Andantino (小行板)

汤普森原曲

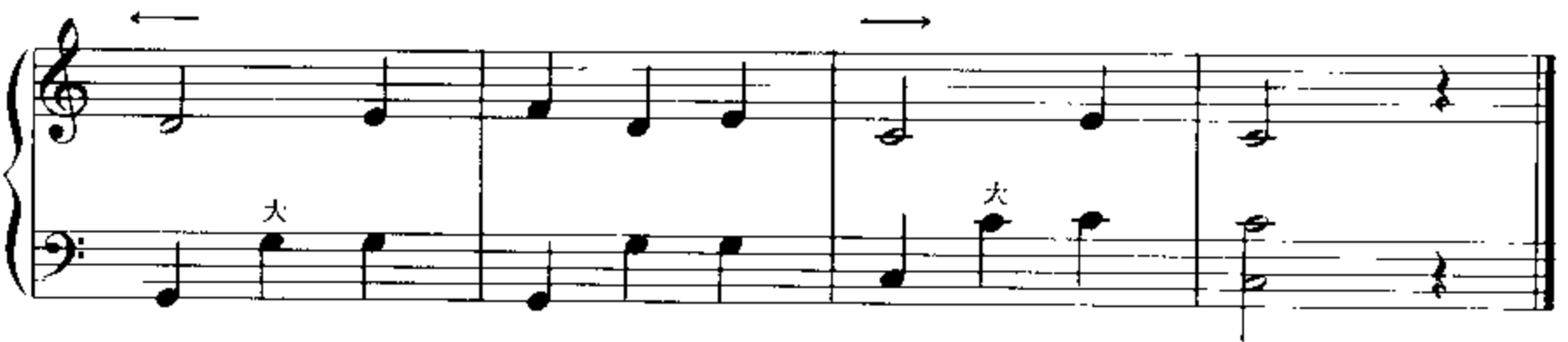

## 右手练习

## 左手练习

# 第九课

## 双手配合练习 (五)

(1) (2)

### 划小船

Allegretto 原西班牙民歌

5 3 3 4 2 2 1 3 5

*mf* (中强) 大

5 1 1 3 5 3

*mf* 大

2 4 3 5

*p* (弱) 大

5 3 4 2 1 4 5 1

*f* (强) 大

右手换指练习

左手练习

提示: 1. 右手换指练习中的第二小节最后的Re到第三小节第一个音的mi要采用穿指法, 即在弹奏Re的第二个手指触键的一刹那, 大指则迅速地从小指下穿过, 到达mi的键上。第五小节的第四个音(Sol)按五指原位的指法应用3指, 但为便利弹奏后面的音键采用了缩指法, 将3指改为4指

2. 左手练习是一条立柱式的和弦练习, 要求奏的有弹性。

我爱我的幼儿园

Moderato

原曲选自《幼儿园统编教材》

## 入门阶段

扩指  
弹奏

数拍了: 1(0) 2(0) 1(0) 2(0) 1(0) 2(0) 1(0) 2(0)

## 第十课

## 1. 闪烁的小星

原法国民歌

Moderato

mf 大

大

大

大

大

f 大

大

大

大

p 大

大

大

大

大

f 大

大

大

大

大

## 2. 划小船

选自《幼儿园教材》

Allegretto

A diagram illustrating the G major scale. It shows two rows of notes in circles: the first row contains F, C, G, D; the second row contains F<sup>大</sup>, C<sup>大</sup>, G<sup>大</sup>, D<sup>大</sup>. Dotted lines connect the notes in the second row to the notes in the first row. Below this, a text box says "一个升号 (♯) 的调是G调" (A key with one sharp (♯) is G major). Below the text is a musical staff in bass clef, 2/4 time, showing the G major scale starting on G. The label "G调" is written below the staff.

## 3. 小飞机

原曲选自《幼儿园统编教材》

Moderato

《小飞机》一曲中，第三小节连续的4个La音，要弹奏的清楚均匀。

# 第十一课

## 4. 罗迪阿姨

Moderato

原法国民歌

4/4

## 右手练习

- 提示: 1. 第一条练习: 第一小节第三拍(mi)与第四拍(fa)之间是使用穿指弹奏, 即在第3指触键的一刹那, 以手腕带动第一指, 迅速地从第2、3指下穿过, 到达指定的音键(do)上。  
第三小节的第四拍(fa)与第四小节的第一拍(mi)和第四小节的第三拍(do)与第四拍(Si)之间是使用了跨指法弹奏, 即在第1指触键的一刹那, 第3指(第2指)从大指上跨过, 到达指定的音键(mi、Si)上。
2. 第二条是琶音练习。手指要站好, 掌关节不能凹下, 触键的重心要随手指的移动而移动, 手掌的伸张要自然。
3. 这两条练习, 开始要慢练, 音阶和琶音都要弹得清楚、均匀; 换指要没有痕迹后方得加快速度, 最后要求达到  $\text{♩} = 108$ 。

## 第十二课

## 5. 小娃娃跌倒啦!

Allegretto

潘振声原曲

## 6. 新年好!

Andante

原美国民歌

# 第十三课

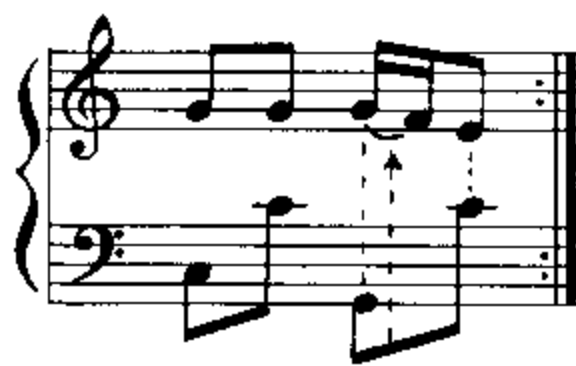

## 7. 洋娃娃和小熊跳舞

连线 要弹得连贯。

原波兰民歌

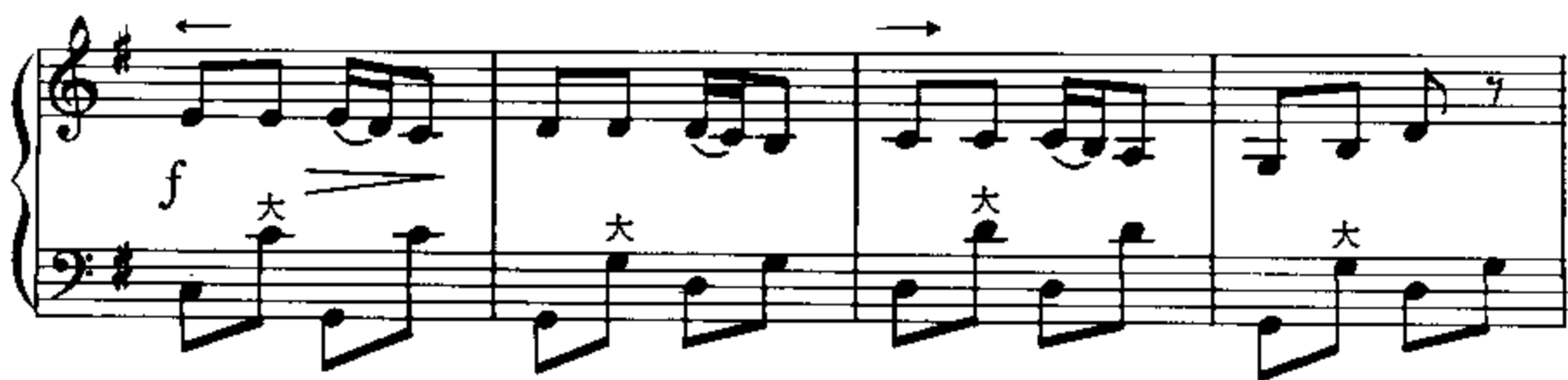

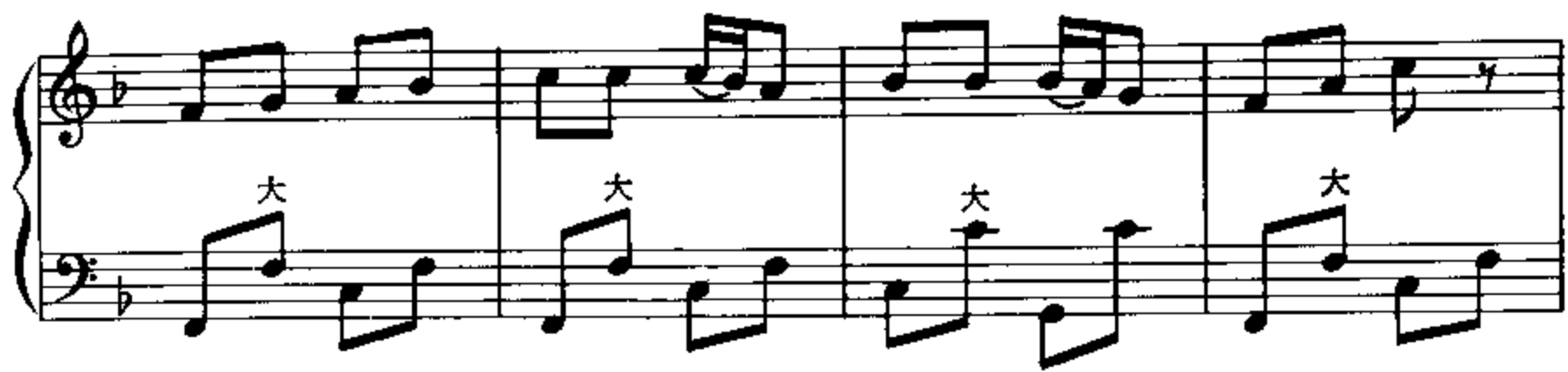

提示: 1. 这首乐曲中的音几乎涉及了琴上的各键钮, 是一首很好的练习曲, 要反复练习。

2. 这是一首舞曲, 节奏鲜明。右手的连音, 跳音要分清, 左手低音要富有弹性。

## 第十四课

## 8. 狐狸和鹅

Moderato

原德国民歌

## 9. 音阶小曲

Allegretto

赵家怨曲

本练习曲要奏得流畅，每三小节为一句。其中第二小节和第十一小节是难点。第二小节的第三拍是弱拍，又是两个音符，切勿错奏成强拍；第十一小节要求手指交替均匀、迅速，声音要干净、清晰。

# 第十五课

## 10. 小鸟飞来了

附点四分音符

Allegro Moderato (中快板)

原德国民歌

1 2 3 5 3 5 3 2 1 5 3 1

5 4

大 大 大 大 大 大 大 大 大 大

## 11. 小猫的梦

Comodo (愉快地)

原曲作者佚名

提示: 1. 第12小节第三拍是乐句的结束音, 而第四拍则为下一乐句的句头, 要培养幼儿分句的感觉。

2. 第四行谱对于有能力的孩子, 可按连线来调整风箱的“推”、“拉”。

D.C.

# 第十六课

## 12. 共产儿童团歌

*Allegretto*

革命历史歌曲

提示：本曲1—8小节是必练的。9—16小节是变奏部分，可根据幼儿的能力取舍。

## 第十七课

## 13. 练习曲

〔奥〕车尔尼原曲

Allegro (快板)

提示：1.这是一首音阶与琶音的综合练习曲，基本上是两小节一个乐句。要注意风箱的使用，并有意识地锻炼手指的力度和耐力。

2.本曲开始要慢练，待练熟后再按原速进行，此时可用 $\frac{2}{2}$ 拍的感觉练习。

## 第十八课

先听听，再练练

## 14. 快乐的农夫

Allegro giocoso (欢快的)

〔德〕舒曼原曲

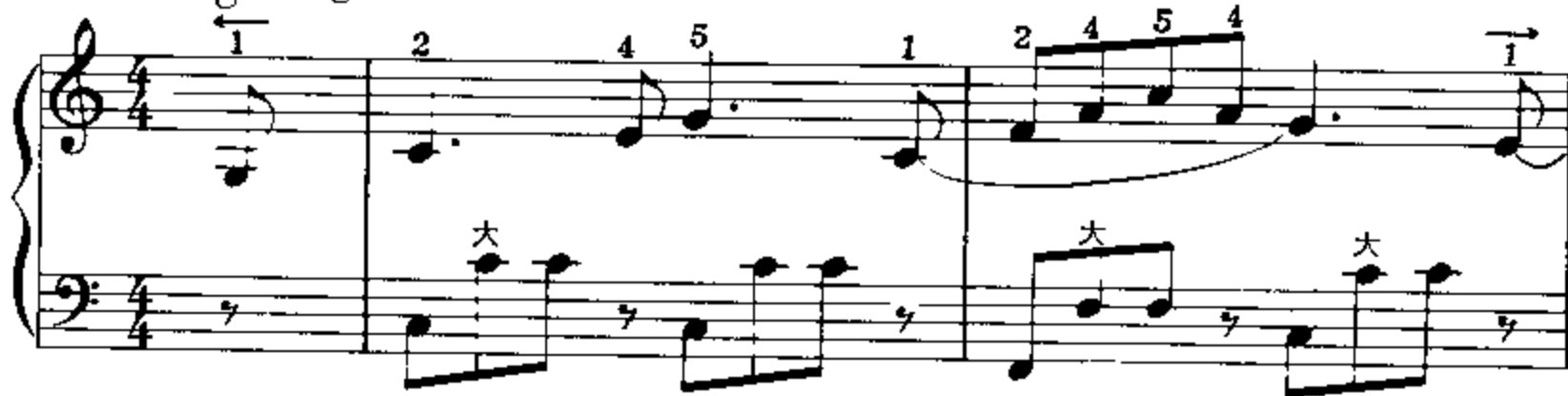

提示：这首乐曲采用了弱起乐句的创作手法，要帮助幼儿从音乐中找到弱起乐句的特点。

## 第十九课

## 15. 练习曲

西拉里原曲

Moderato

提示：这是一首琶音与音阶相结合的练习曲，弹奏八度以内的琶音时，要把手伸张开，同时用手腕来带动手指的移位。

十六分音符要弹的准确、均匀、有颗粒感。

## 16. 八月桂花遍地开

Allegretto 欢快地

原江西民歌

提示：八分附点音符后面的十六分音符一定要奏得清晰。

## 第二十课

## 17. 晚会波尔卡

原曲作者佚名

提示：“波尔卡”是捷克的一种快速的二拍子的舞曲，强音常在第二拍上。此曲先慢练，把十六分音符弹准确后，再加快速度演奏。

## 基础练习

## 第二十一课

## 18. 音阶练习曲

## 19. 练习曲

〔奥〕车尔尼原曲

Allegretto

## 第二十二课

## 20. 喜洋洋

热情洋溢地

刘明源原曲

1 5 2 1 4 5 4 1

3 大 大

3 4 2 1 2 5 3 2 大 大

4 1 2 1 2 5 1 2 1

2 2 1 2 3 1 3 2 1 大 1 大

Fine

D.C.

## 第二十三课

跳音符号

## 21. 小酸莓果

跳音

Allegro

原白俄罗斯民歌

1 4 1 2 4 5 2 1 2 3 5 3

2 3 2 1 3 1 大 大 大

1 5 4 3 2 1 4 5 2 4 大 大

3 1 3 2 3 2 1 2 1 3 5 大 大 大

提示: 1. 这是一首根据俄罗斯民歌改编的小变奏曲, 是一首很好的手风琴练习曲。它对训练手指的独立性、弹性及奏出具有颗粒感的声音是很有益的。我国不少老一辈的手风琴演奏者曾从此曲的练习中有所收益。

2. 演奏变奏部分的十六分音符时, 要求每个手指触键快速、均匀、一气呵成, 而每个声音又都具有颗粒感。

3. 演奏跳音时, 要将力集中在指尖, 迅速的将琴键弹下, 发音后立即放松, 借其反作用力将手指离键。

## 第二十四课

## 22. 彩云追月

Moderato

任光原曲

4 3 2 1 2 5 4 1

大 大 大 大

5 3 2 1 1 7 5 4 3 2 1

大 大 大 大

1 2 3 5 3 1 2 1

大

5 4 5 1 4 5 1 3 5 1 2 5 2 1 2 3 5

大 大 大 大 大 大

1

大 *dim.* 大 大 大

## 第二十五课

## 23. 练习曲

Allegro

赵家怨曲

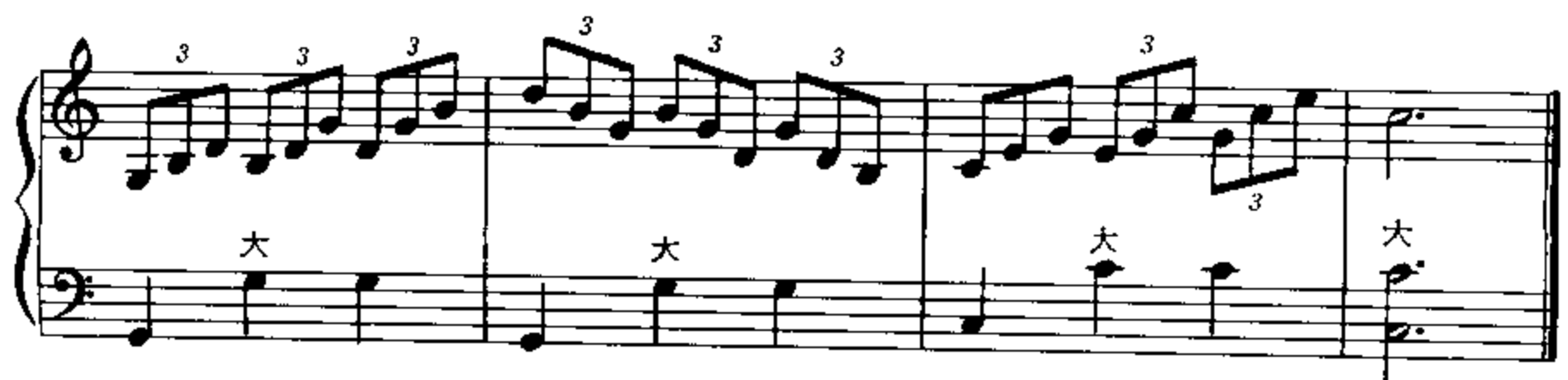

## 第二十六课

## 24. 蓝色多瑙河

Tempo di valse (圆舞曲速度)

〔奥〕约翰·斯特劳斯原曲

D.C.

## 第二十七课

## 25. 练习曲

Allegro

〔奥〕车尔尼原曲

1 4 1 4 1 4 1 4 1 4 1 4

大 大 大 大 大

1 4 1 4 1 4 1 1 1 5 1

大 大 大 大 大

1 4 1 4 1 4 1 4 1 4 1 4

大 大 大 大 大

1 1 1 1 2 1 1

大 大 大 大 大

## 第二十八课

## 26. 回旋曲

〔奥〕海顿原曲

Presto (急板)

提示：右手连续的十六分音符要奏的清楚、有颗粒感。

## 第二十九课

Allegro

## 27. 练习曲

〔奥〕车尔尼原曲

## 第三十课

## 28. 我们多么幸福

郑律成原曲

Allegretto

## 第三十一课

## 29. 练习曲

Allegretto

〔奥〕车尔尼原曲

4 3 2 1 3    4 3 2 1 3    4 3 2 1 3    4 3 2 1 3

*mf*    *cresc.*

大    大    大    大

4

大    大    大

4 3 2 1 3    4 3 2 1 3    4 3 2 1 3    4 3 2 1 3

*p*

1 3 1    5    1 2    3

*p*    *p*

4    4

## 第三十二课

## 30. 游击队之歌

贺绿汀原曲

Allegretto

大 火 人

大 大 大 大

大 大 大 大 大 大

大 大 大 大

大 火 人

补充乐曲

## 1. 幸福拍拍手

Allegretto

原美国民歌

### 2. 乡间果园

Allegretto

原英国民间舞曲

## 3. 小 进 行 曲

Tempo di marcia (进行曲速度)

赵家恕曲

## 4. 很久很久以前

Moderato

贝利原曲

## 5. 铃儿响叮当

Allegro

〔美〕彼尔彭特原曲

## 6. 欢快的旋律

Animato (活跃的)

选自〔日〕《雅马哈手风琴教程》

*mp* 大

*sempre staccato*  
(保持跳音)

*mf* 大

大 大 大 大

大 大 大 大

大 大 大 大

大 大 大 大

## 7. 桑塔·露琪亚

Andantino

原意大利古典歌曲

## 8. 请你唱支歌

Allegretto

原曲作者佚名

## 9. 学做解放军

Tempo di marcia

杨 墨原曲

## 10. 卖报歌

Allegretto

聂耳原曲

## 11. 邀 舞

Tempo di valse

〔德〕韦 伯原曲

## 12. 夏日泛舟海上

〔意〕威尔第原曲

Moderato

## 13. 威廉·退尔序曲

活跃的快板

〔意〕罗西尼原曲

## 14. 旧友进行曲

原曲作者佚名

Tempo di marcia.

大

大

大

大

大

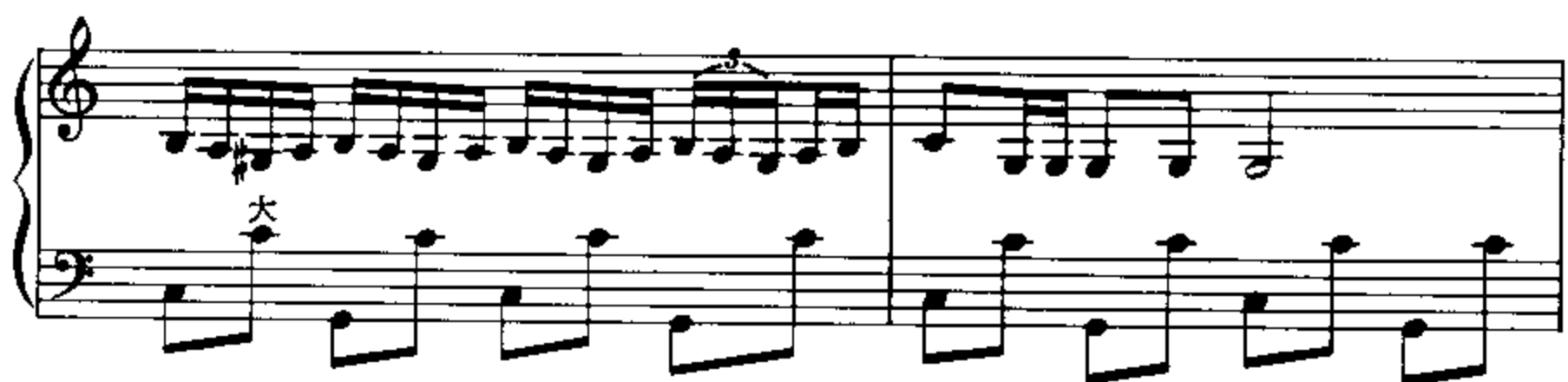

## 15. 那波里民歌

〔俄〕柴科夫斯基原曲

Andante

## 16. 在水波上

Tempo di valse

罗萨斯原曲

4 1 3 4

大

1 3 5 4 3 2 1 4 3 2 3 5

大 大 大

I. II.

4 大 大 大 大

*Fine*

*ff*

2 3 2 1 3 5 3 5 4 3 2 3 2 1 2

大

5 4 3 1 2 3 2 1 2 5 4 3

大

5 4 3 2 1 2 5 4 3

大

2

大

*ff*

大

大 大

1. 2.

大 大 *ff* 大 大

D.C.

## 17. 杜鹃圆舞曲

Tempo di valse

〔瑞典〕约纳逊曲

[ G e n e r a l I n f o r m a t i o n ]

书名=儿童手风琴教程：8贝司

作者=

页数=93

SS号=0

出版日期=

V s s 号=92032025