八月桂花遍地开
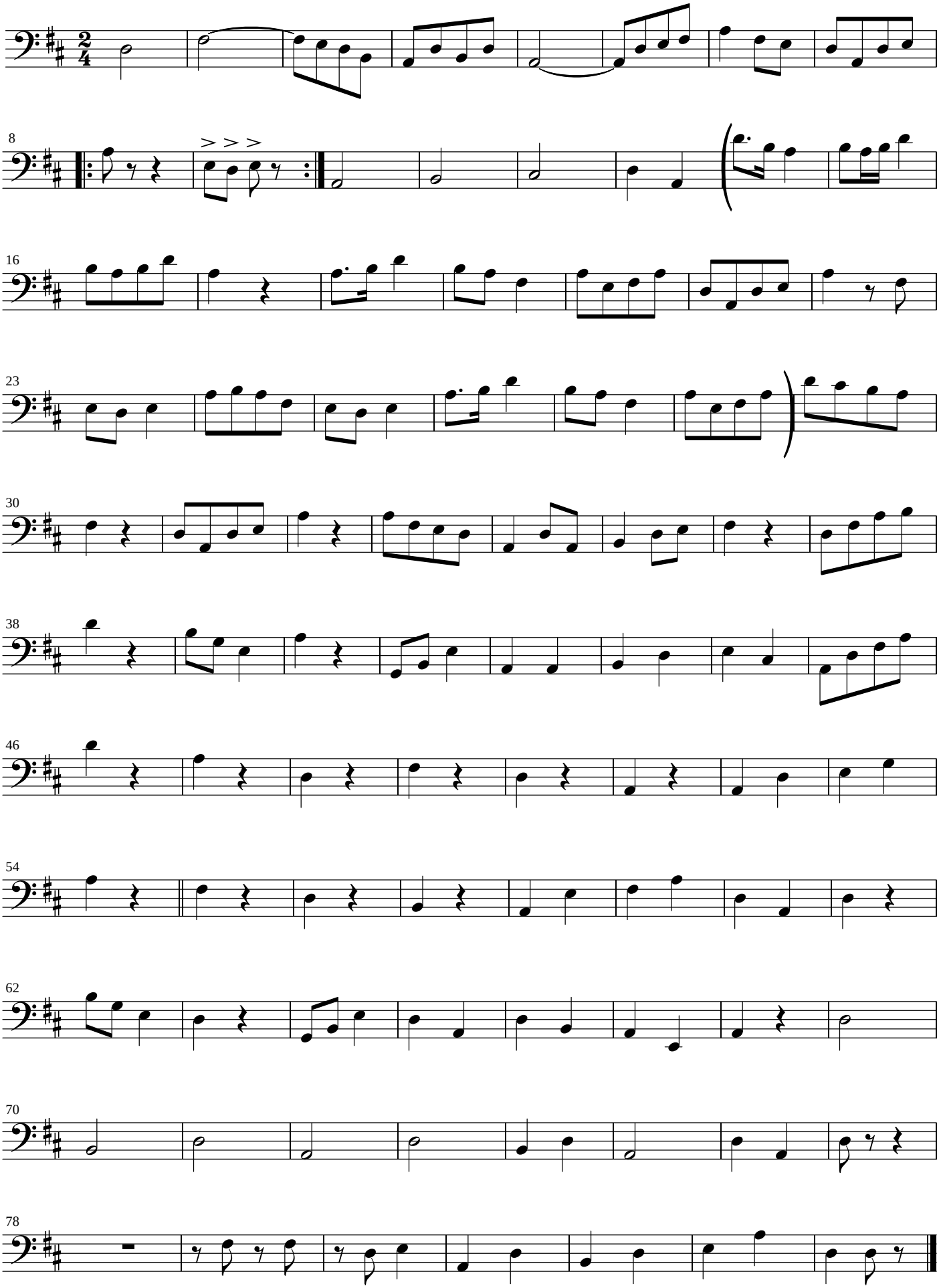
（大提琴）